



## Bathing establishment Fact sheet

Name of bathing establishment	ISOLA
Address	Via Arenile, 29
City	Forte dei Marmi (Lu)
Contacts	Tel. +39 058481335
Website	Not detected

**TESTED BY:** [Handy Superabile Social Promotion Association](#) in summer 2023

**Please note** The following information refers to the verification date shown at the bottom of each sheet. The Association is not responsible for any significant changes made to the property after the visit.

### Summary

Bathing establishment Fact sheet.....	1
Arrival at the facility.....	2
Private/public parking.....	2
Pathway from the parking lot to the main entrance.....	3
Reception welcome.....	3
Bar/restaurant.....	4
Internal pathways and common services.....	6
Internal pathways.....	6
Toilet and shower accessible to guests with reduced mobility.....	6
Changing room.....	7
Beach.....	9
Children's play area.....	9
Pool.....	10
Medical practices/health facilities.....	10



Project carried out with the contribution of





**Arrival at the facility**

**Private/public parking**

Presence of private parking	YES
Fund type of private parking	gravel
Presence of parking space reserved for people with disabilities	YES no. 1 parking space
Public parking nearby	YES
Fund type of public car park	asphalt
	
	





**Pathway from the parking lot to the main entrance**

Pathway from the parking lot to the entrance	Flat on a gravel surface which can make movement difficult for people in wheelchairs
There are indicators and tactile maps	NO
Useful width of door/entrance passage	greater than 90 cm
	

**Reception welcome**

Umbrella booking system	<input type="checkbox"/> Via the web <input checked="" type="checkbox"/> Via telephone <input checked="" type="checkbox"/> On site
Presence of multilingual staff	not detected
Presence of plant plan with legend of services available	NO
Presence of visuo-tactile map	NO





Noticeboard/information panel sat an average height of 130 cm in a well-lit area and a character size of at least 14 dpi with a contrast ratio greater than 4.5:1	NO
The staff has undergone training on welcoming people with various disabilities	NO

### Bar/restaurant

Type of venue	Bar/restaurant
Access to the venue	flat
Useful width of door/entrance passage	greater than 90 cm
Bar counter	120cm
Type of tables	with 4 legged
Space under the floor tables	66 cm
Multilingual menu	not detected
Menu with large print characters	NO
Braille menu	NO
Table service for people with disabilities	YES
Availability of food for celiacs	<input type="checkbox"/> bread <input type="checkbox"/> pasta <input type="checkbox"/> cookies <input type="checkbox"/> ice creams <input type="checkbox"/> pre-packaged foods



Project promoted by



**Regione Toscana**

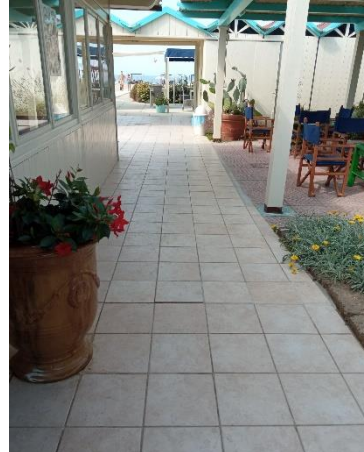

Project carried out with the contribution of



**Presidenza del  
Consiglio dei Ministri**  
Ministro per la disabilità



## Internal pathways and common services

### Internal pathways

Indicate whether the pathways connecting the entrance to the beach are flat or with ramps in addition to those already described	obstacle-free routes
--	----------------------

### Toilet and shower accessible to guests with reduced mobility

Number of toilets accessible/usable by guests with reduced mobility	1
Access to the venue	via a 110 cm long ramp – 14 cm difference in height and 12% slope
Useful width of entrance door	90cm
Toilet height	50cm
Open front toilet seat	YES
Support handles	to the left of the toilet
Flexible shower next to the toilet	NO
Free space on the sides of the toilet	to the left 20cm To the right greater than 90 cm Front greater than 90 cm
Electric bell/telephone	NO
Washbasin with space underneath for a wheelchair	66 cm
Height from the ground to the lower edge of the mirror	sufficient for use by a person in a wheelchair
Baby changing table	not detected





	
	
<p>Shower accessible to guests with reduced mobility available</p>	<p>NO but there are floor-level outdoor showers</p>

**Changing room**

<p>Changing room accessible to guests with reduced mobility available</p>	<p>YES</p>
<p>Access to the venue</p>	<p>via removable ramp 110 cm long - 14 cm difference in height - 12% slope and 1.5 cm door knocker step</p>
<p>Useful width of door/entrance passage</p>	<p>90cm</p>



Project promoted by



**Regione Toscana**

Dimensions of the changing room	sufficient for guest maneuvering in a wheelchair
Presence of cot	NO
Coat stand height from the floor	greater than 140 cm and not accessible to people in wheelchairs
	
	



Project carried out with the contribution of



**Presidenza del  
Consiglio dei Ministri**  
Ministro per la disabilità



## Beach

Type of beach	sand
Access to the beach	flat
Walkway to reach the umbrellas	YES
Type of walkway	cement
Walkway width	100cm
	
Removable Platform between the walkway and the umbrella station to facilitate the passage and parking wheelchair	YES
Amphibious beach chair available for helping people with reduced mobility to enjoy swimming (owned by the establishment or by association)	YES

## Children's play area

Children's play area	not detected
----------------------	--------------





**Pool**

The property has a swimming pool	NO
----------------------------------	----

**Medical practices/health facilities**

Hospitals near the facility	<b>Versilia Hospital SS 1, 335, 55049 Camaione LU Telephone: 0584 6051</b>
Other healthcare facilities	<b>ASL Health District No. 12</b> Viareggio Via Sant'Elme, 30 Tel. 058483873 <b>Green Cross</b> Viale Italice, corner the via Risorgimento Tel. 058484013 Free first aid for white codes <b>Night medical guard</b> Tel. 0584 83896 (8pm-8am) <b>Mercy</b> Via PI da Carrara, 32 Tel. 0584752133/0584 752149 <b>Medical service "San Camillo" nursing home</b> Via PI da Carrara, 37 Tel. 0584 7391 <b>Dialysis service</b> Green Cross Viale Italice, corner the via Risorgimento Tel.058484013 affiliated with AUSL

TESTED BY: Handy Superabile - Social Promotion Association - in summer 2023

